

leadership

adventure

service



civic engagement

perspective





## Y STAFF

**Athena R. Castro**  
Executive Director

**Greg Fletcher**  
Student Activities and  
Community Service Director

**Agnes Tong**  
Director of Marketing and  
Development

**Liz Jackman**  
Associate Director of Student  
Programs

**Camila Fernández**  
Special Projects Coordinator

**Rosa Romano**  
Development Coordinator

**Marta Lopez**  
Student Programs Coordinator

**Miranda L. Maxwell**  
Office Manager and  
Administrative Assistant

**Maria Johnson Kriechbaum**  
Data Management Coordinator

**Annual Report Contributors**  
Design by Vicki Chiu  
Photos by Bob Paz, students,  
and staff

Federal Tax ID 95-1684790

## CONTACT US

caltechy@caltech.edu

(626) 395-6163

(626) 395-8890 FAX

[www.caltechy.org](http://www.caltechy.org)

or find us on Facebook  
and Instagram

## OFFICE LOCATION

505 S. Wilson Avenue  
Pasadena, California 91106

## MAILING ADDRESS

Caltech MC: C1-128  
Pasadena, CA 91125



## Peter Hung, Board Chair

focused on program review and evaluation, utilizing data to make informed decisions, and ensuring a secure future for the Caltech Y. The resulting plan reflects our ongoing commitment to student-centered programs and the Y's mission to enrich student life and challenge students to grow into responsible citizens of the world.

The Board of Directors also made some changes to the bylaws, creating ambassador positions and reducing the maximum number of board members to 28, including eight student ExComm members. This enables us to have stronger student representation on the Board, while providing additional opportunities to serve the Y in different capacities.

We look forward to seeing how these changes enhance the student experience at Caltech through programs focused on leadership, civic engagement, service, adventure, and perspective. Despite these and many other changes that have occurred throughout the Y's history, our commitment to Caltech students has remained constant. We are, as ever, student-focused and student-driven.

Thank you for your commitment to student development and to the Caltech Y! Because of your support, Y student leaders thrive and are empowered to make a difference at Caltech and in the community at large.

**Peter Hung**, BS '08, PhD '16  
*Caltech Y Board Chair*

The Caltech Y is stepping into the second century of its commitment to Caltech students, the Caltech community, and the community at large. As we move into this new era, we are paying special attention to our leadership paradigm at the Caltech Y, which includes students, staff, and the Board of Directors. Strong, measured leadership is crucial to our continued success and guarantees that Y programming remains robust and relevant to today's students.

Students are the heart and soul of the Caltech Y. The infographic on pages six and seven of this annual report shows that 61 students actively coordinated and led Y programs. That's an amazing number of student leaders, an example of a small group of students making a tremendous impact on the campus and the community at large!

Behind the scenes, the Caltech Y Board of Directors recently completed an internal evaluation and a year-long strategic planning process. We gathered input from various sources and stakeholders and conducted an analysis of the Y's strengths, weaknesses, opportunities, and threats. Based on our findings, we are implementing a new three-year strategic plan,

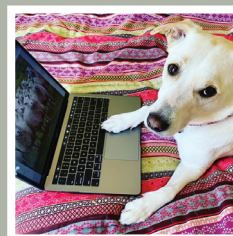

## Missing my friends @caltechY

You can find them on Facebook, Instagram, and Flickr. Don't forget to follow me too at @caltechYjj on Instagram. Sending my love! Stay safe!



## Sunny Cui, ExComm President

It has been incredibly inspiring and rewarding to serve as the President of the Student ExComm. The Y has provided me with a sense of community and a support system, while rounding out my academic experience in ways that allowed me to explore my interests and passions. For me, the most unique part of the Y is that these opportunities are all student-driven and student-led.

This past year, Y student leaders have led numerous events that touched on our five pillars of leadership, service, adventure, civic engagement, and perspective. SASS talks on pertinent topics like the housing crisis helped us become more socially informed. With our increased awareness, we invested in our local community through large-scale events like

Make-a-Difference Day and recurring volunteer opportunities like Rise tutoring, Hathaway Sycamores, and Union Station. Through the Washington, D.C. and Geneva Science Policy Trips, the India ki Khoj International Trip, and the Costa Rica Eco-Conservation Trip, the Y has helped students further their identities as global citizens. The Outdoors Committee further helped students get in touch with the world by allowing them to embrace nature and their sense of adventure with a myriad of camping trips and hikes.

Y programming would not be possible without your support. Thank you for helping us make a world of difference!

**Sunny Cui**, BS '20  
ExComm President







# 2018-19 Student Awards

## Paul Studenski Memorial Award

2018  
**Jake Mattinson and Anise Rau**

Created in memory of Paul Studenski, a Caltech student who was killed in an automobile accident while traveling across the United States in 1974. It is awarded to a Caltech undergraduate who has reached a crossroads in life and would benefit from a period away from the academic community to gain self-awareness and explore possible directions for the future.

## Patrick Hummel and Harry Gray Travel Award

2018  
**Laura Hu, Johanna Karras, Lily Kitagawa, and Kai Klocke**

Established as a joint gift from Carla and Paul Hummel, Patrick Hummel, and Shirley and Harry Gray to support undergraduate travel opportunities that promote professional and leadership development and broaden students' perspectives.

## Advocating Change Together (ACT) Award

2018  
**Damien Berube, Ana Helena Lobo, and Sarah Sam**

Offers students an opportunity to explore a cause and make a difference. Funded by the Caltech Employees Federal Credit Union (CEFCU).

## Lucy Guernsey Service Award

2018  
**Sarah Sam, Stephanie Threatt, and Kyle Virgil**

Initiated in 1992 by the Caltech Y ExComm in honor of Lucy Guernsey, the Caltech Y's Executive Director from 1989-1992, in recognition of her leadership, dedication to students, and diligence to furthering the Y's commitment to volunteerism.

## The Caltech Y 2018-2019 Board of Directors

### Executive Committee

- Peter Hung, Chair
- Fred Clayton, Vice Chair
- Don Collins, Treasurer
- Judy Collins, Secretary
- Sunny Cui\*, ExComm President
- Athena Castro, Executive Director
- Dan Erickson, Immediate Past Chair

\*indicates student member



### Board Members

- |                      |                       |
|----------------------|-----------------------|
| Emily Abbott         | Julie Jester          |
| Sonia Amin           | Marisu Jimenez        |
| Pattyl Aposhian      | Nancy Lan             |
| Victoria Arriola     | Tony Leonard          |
| Laurice Balian       | Chenyue (Lyn) Li*     |
| Richard Beatty       | Ilona Linden          |
| Iram Parveen Bilal   | Alice Liu             |
| Tim Boyd             | David Liu             |
| Don Brown            | Tom Mannion           |
| Joe Carroll          | Molly McKenzie-Swarts |
| Athena R. Castro     | Kevin Noertker        |
| L.C. Chen*           | Sandhya Ravichandran  |
| Fred Clayton         | Fred Shair            |
| Susan Clayton        | Donna Shepherd        |
| Donald Collins       | Joseph Shepherd       |
| Judy Collins         | Chris Smith           |
| Sunny Cui*           | Melissa Soriano       |
| Noelle Davis*        | Kavya Sreedhar*       |
| Kirk Dawson          | Paula Stamp           |
| Hazel Dilmore*       | Scott Virgil          |
| Frank D. Dryden      | Silva Virgil          |
| Dan Erickson         | Jon Webster           |
| Elisabeth Gallmeier* | Helena Wu*            |
| Sirisha Gudavalli*   | Bianca Yang*          |
| Laura Hu*            | Evan Yeh*             |
| Noah Huffman*        | Daniel Yoder          |
| Peter Hung           | Kristie Yu            |
| Melany Hunt          | Michelle Zhao*        |

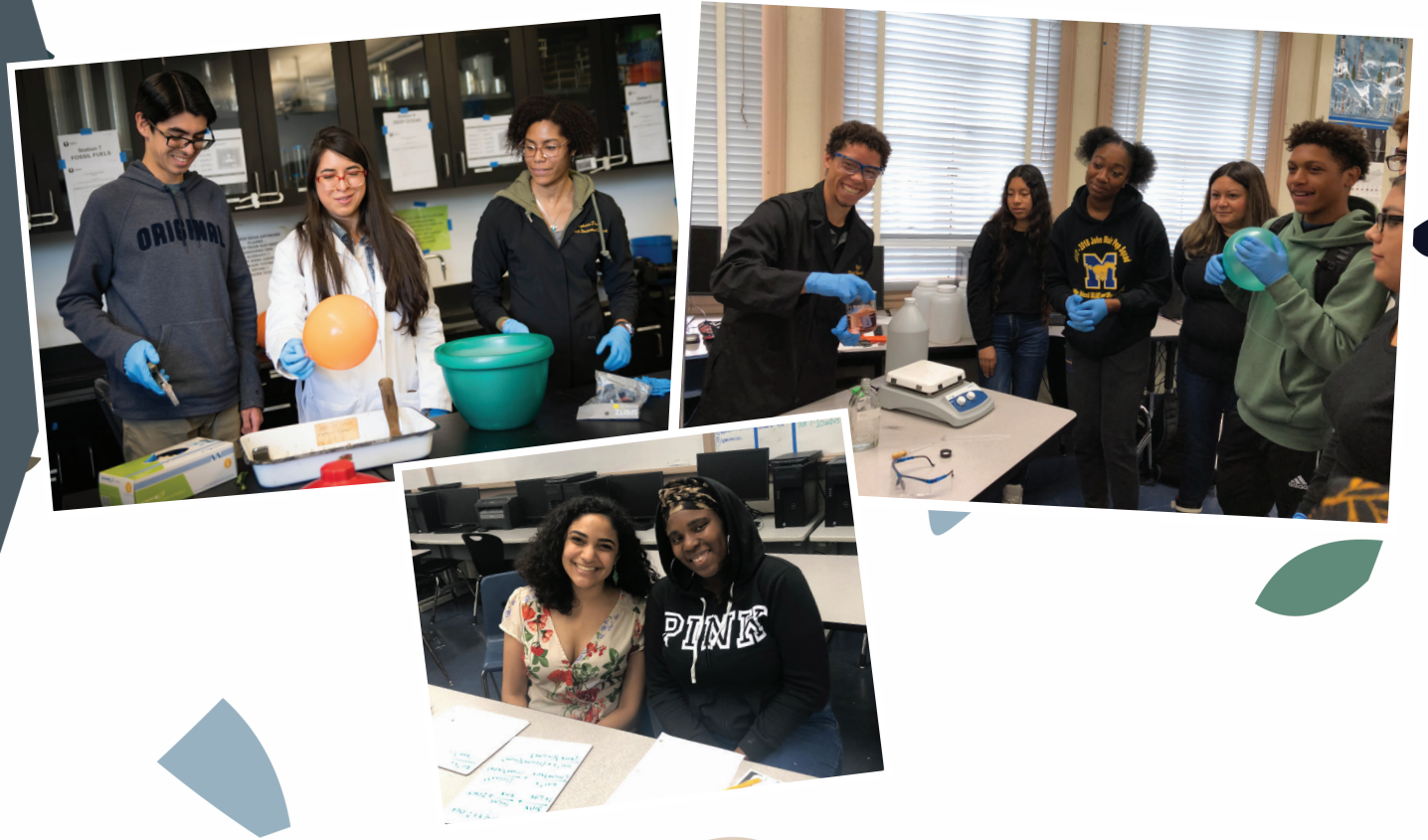



# 2018-19 Programs

## Social Programs

- ✓ **Decompression** (Fall, Winter, Spring)
- ✓ **Pre-Frosh Ice Cream Social**
- ✓ **Explore LA**
  - Broad Museum
  - Enormous Elephant Run in Griffith Park
  - Getty Villa Museum
  - Horseback Riding in Griffith Park
  - Museum of Jurassic Technology
  - LA River Clean Up Project
  - Los Angeles Galaxy Game
  - Los Angeles Lakers Game
  - *Rent: The Musical*
  - UCLA Gymnastics Meet
  - *Wicked: The Musical*

## Outdoor Adventures

- ✓ **Adventure 101**
  - Hiking Options in the Greater LA Area
  - Rock Climbing
  - Winter Sports
- ✓ **Camping Trips**
  - Death Valley Camping Trip
  - Mt. Lowe Beginner Backpacking Trip
  - Y-Hike Pre-Orientation Trip, Yosemite National Park
- ✓ **Day Trips**
  - Bear Mountain Ski Trip
  - UG Orientation Kayak Paddle Board Day Trip
- ✓ **Day Hikes**
  - Cooper Canyon Hike
  - El Prieto Trail Hike
  - Gabrielino Trail Hike
  - Los Lions Day Hike
  - Portuguese Bend Hike
  - Trail Canyon Falls Hike
  - Wilderness Safety Hike

## Community Service

- ✓ **Community Service & Advocacy Fair**
- ✓ **Make-A-Difference Day**
  - Eco Urban Gardens
  - Hillside Family Resource Center
  - Kids Reading to Succeed
  - LA Arboretum
  - Mentors for LIFE
  - Monrovia Canyon
  - Pasadena Humane Society & SPCA
  - Robogals
  - Ronald McDonald House
  - Science Olympiad
  - SWE - Girl Scout Robotics
  - Union Station Homeless Services
  - Y Central
- ✓ **Ongoing Community Service Projects**
  - Hathaway Sycamores (once a week)
  - Kids Reading to Succeed (once a month)
  - Mentors for LIFE (once a week)
  - Pasadena LEARNs (once a week October–May)
  - Rise Tutoring Program (4x a week September–May)
    - Rise Muir Tutoring Program (twice a week September–May)
    - Rise SAT Program (twice a week June–August)
  - Union Station Homeless Services (once a month)

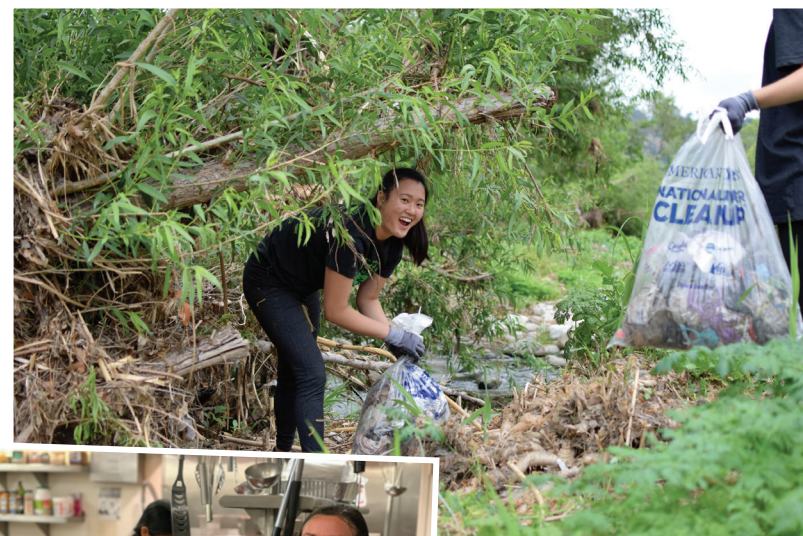

## Cultural & Educational Programs

- ✓ **Alternative Spring Break Trips**
  - Global Policy Trip to Geneva, Switzerland
  - Civil Rights Trip to the American South
- ✓ **India Ki Khoj International Trip** (co-sponsored with Caltech Student Faculty Programs & Indian Institute of Technology, Gandhinagar)
- ✓ **Science Policy Trip to Washington, D.C.** (co-sponsored with the Caltech Alumni Association)
- ✓ **World Fest** (co-sponsored with the Caltech International Student Programs)
  - A World of Cake Lunch Talk with Krystina Castella
  - Christmas in the Philippines Lunch Talk with Joan Cerera and Iran Carranza
  - Exploring Chilean Patagonia with Cristian Peña Herrera and Camila Fernández
  - International Food Fair and Culture Show
  - Water World: Taking on the Water Crisis at Home and Abroad with Adrian Hightower
- ✓ **Science Policy and Social Activism Speaker Series (SASS)**
  - Academics and the National Debate Lunch Talk with Caltech President Thomas Rosenbaum
  - CA Ballot Propositions Overview Lunch Talk with the Pasadena League of Women Voters
  - Civic Engagement as a Scientist Lunch Talk with Jamie Tijerina
  - Coffee Hour with Eevan Boland (co-sponsored with Caltech Division of Humanities and Social Sciences and Caltech Center for Inclusion and Diversity)
  - A Crash History of Drones Lunch Talk with Katherine Chandler (co-sponsored with Caltech Division of Humanities and Social Sciences)
  - Dinosaurs and Nuclear Wars Science Policy Lunch Talk with Brian Toon
- *Extinction* Short Film + Q&A with Iram Parveen Bilal
- How to be a Space Advocate Lunch Talk with Casey Dreier
- *Merchants of Doubt* Documentary + Q&A with JPL Historian Erik Conway
- Lobbying for Science Discussion with Michael Ledford
- Lunar Policy Talk with Scott Pace (co-sponsored with Caltech Keck Institute for Space Studies)
- On The Midterm Elections Lunch Talk with Christina Bellantoni
- A Pathway to Policy Dinner Talk with Asa Hopkins
- *No Más Bebés* Documentary + Q&A with Director Renee Tajima-Peña
- Pricing Poseidon: Extreme Weather Uncertainty and Firm Return Dynamics Lunch Talk with Brigitte Roth Tran (co-sponsored with Caltech Environmental Science and Engineering Department)
- Reducing Air Pollution from Heavy-Duty Diesel Lunch Talk with Francisco Donez
- Speaking Your Science Lunch Talk with Emily Lakdawalla (co-sponsored with Caltech Letters)
- ✓ **Martin Luther King, Jr. Commemoration Week** (co-sponsored with the Caltech Center for Diversity)
  - MLK Film Screening and Discussion: *Selma*
  - MLK Keynote Lunch Talk with Andre Henry
  - Service Project: A Day On Not Off
- ✓ **Leadership Lunch Talk Series**
  - Leadership Styles & Strategies with Tim Boyd
  - Strengths-Based Leadership and Scientific Storytelling with Trity Pourbahrami



# Student Leadership by the Numbers

Y programs are led by students for students. Indeed, students continue to be the heart and soul of the Y. Our purpose is to build leaders and not just produce programs. Thank you to the many students who make the Y programs possible. You make a world of difference!

**61** students lead and organize programs for over **1000** participants

**57%** are community service leaders

**33%** participate in more than one leadership committee

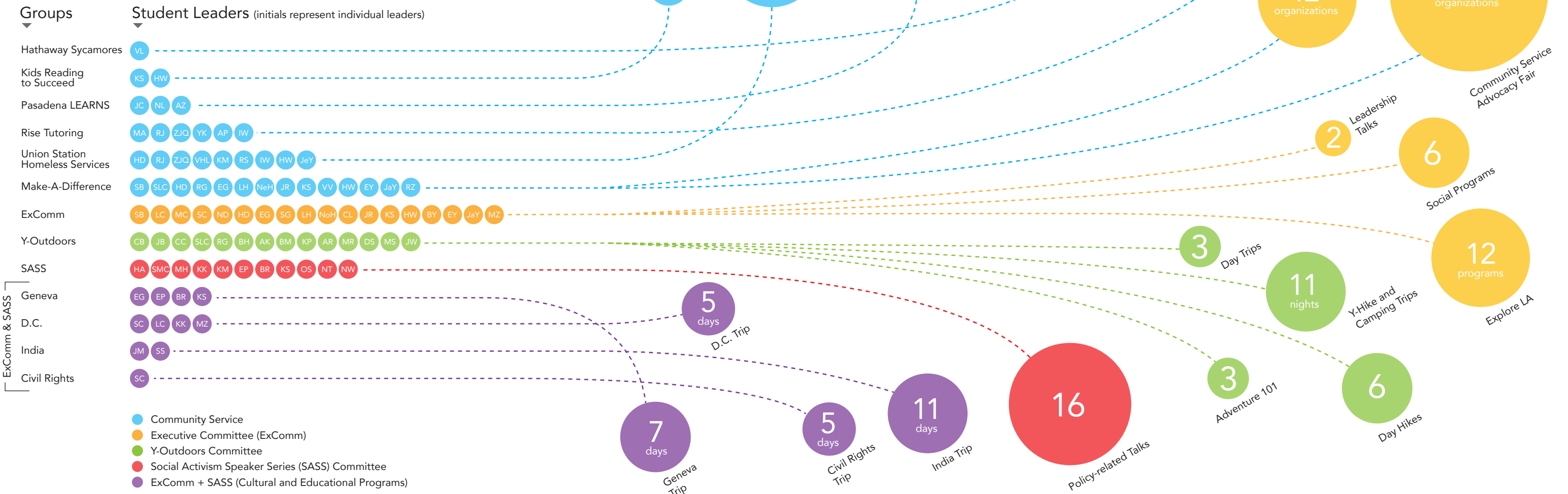



# 2018-19 Individual Donors

We are grateful to the hundreds of people who support our mission through the annual campaign and additional contributions. Here, we recognize those who have donated so generously this past year from October 1, 2018, through September 30, 2019. Thank you!

## Visionary

John Andelin and Virginia Geoffrey  
Kirk Dawson  
Phil and Nancy Naecker  
Lajos Piko  
Rainer Schaaf  
Mike and Paula Stefanko

## Wes Hershey

Harry and Shirley Gray  
Rolf and Gunilla Hastrup  
Tom Mannion\*  
Susan Murakami and Lee Fisher  
Doris Shimabukuro\*  
Sophia Yen

## Benefactor

Richard Beatty  
Matt Cedeno  
Fred and Susan Clayton  
Douglas and Donna Currault  
Barbara Gee  
Sidharth Jaggi  
Michelle Jiang  
Stephen and Lauren Kaye\*  
Sandhya and Guruswami Ravichandran\*  
Thomas Rosenbaum and Katherine Faber\*

## Patron

Jean Andino  
Fred and Roxana Anson  
Jim and Janet Black  
Kim and Ginger Caldwell  
Don and Judy Collins  
Chris and Ellen Dalton  
Dan and Vicky Erickson  
David Gakenheimer  
John Hall and Nancy Lan\*  
Leah and Jason Heiss  
Pamela Hemann  
Peter Hung  
Melany Hunt and Bruce Drolen\*  
Paul and Missy Jennings  
Michele Judd\*  
Welby Lai\*  
Carl and Shirley Larson  
Ilona Linden  
Bob Logan\*  
Larry Martinez\*  
Molly McKenzie Swarts and Dave Swarts  
Toni Perpall  
Doug and Becky Rees\*  
Ben and Donna Rosen

Joe and Donna Shepherd\*  
Amanda Shing  
Paula Stamp\*  
Dave Stevenson\*  
John Taylor  
Debi Tuttle\*  
Scott and Silva Virgil\*  
Alan Weinstein\*  
Jacquelyn Wright  
Jonas and Vilija Zmuidzinas\*

## Partner

Emily and Zachary Abbott  
Gypsy Achong  
Laurice and Frederick Balian\*  
Marian Combs Nichols  
Jim and Sue Crisp  
David Doll  
Frank and Marianne Dryden  
Patrick Frantz  
Steve and Mie Frautschi\*  
Gary Hackney and Natalie Poole  
Asa Hopkins and Mary Dunlop  
Pamela Koyzis\*  
Patrick and Linda Lam\*  
Tony Leonard\*  
Wenyee Lo\*  
Stan and Margaret Manatt  
Ann Munger  
Judy Nelson and Thomas Wolfe  
Don and Judy Norquist  
Mitchio Okumura\*  
Don and Jane Pinkerton  
Leon and Arlana Silver\*  
Joann Stock\*  
Kip Thorne and Carolee Winstein  
Mary Wahl\* and Nick Hutzler  
Mary and Wendell Webster  
Gene Wester

## Friend

Richard Ackermann  
Pattyl Aposhian Kasparian  
Maitreyi Ashok  
Henry and Caroline Blauvelt  
Karen Bletzer  
John and Oonagh Boppart  
James and Ann Breckinridge  
Don Brown  
Karla Caprari\*  
Nan and Tom Carroll  
Sunney and Irene Chan  
Sowmya Chandrasekar\*  
Shang-Lin Chen\*  
Eli and Arlene Chernow

Bill and Kathy Colglazier  
Kevin Cooper\*  
Nathan Dalleska and Eileen Spain\*  
Debbie Dison Hall and Hank Hall  
Dennis and Ellen Dougherty  
Tim Erickson  
Greg and Carol Evans  
Alta Fang  
Greg and Patricia Fletcher  
Kent and Judy Frewing  
Gregory Fu  
Nicolas Von Gersdorff  
Robin Gibbin  
William and Nina Graham  
Lucy Guernsey  
John and Anna Hallstrom  
Portia and Porter Harris  
Elaine Harris Wrice and Lawrence Wrice  
Barbara Heublein  
Huston Horn  
Haick Issaian\*  
Martin and Betty Jackman  
Michelle Jaross\*  
Marisu and Ray Jimenez\*  
Ted Jou  
Cathy Jurca\*  
Cheryl Kane  
Chris Karp\*  
Howard Kaufman and Yafa Minazad  
Julie Kornfield\*  
Carmel Levitan and Josh Fisher\*  
Truman Long  
Wuan Luo  
Rhonda MacDonald and Steven Lucas  
Mark and Leigh Maier  
Antonio and Sharon Marroig Martinez  
Peter and Doreen Mason  
Susan Mayeda\*  
John and Catherine McCourt  
Gordon Mitchard  
Carleton and Diane Moore  
Dianne Newman and Jonas Peters  
Sven Nolte\*  
Martin and Susan Oiye  
Rita and Robert Palmer  
Bob and Lori Paz  
Anne Radimin and John Bartholomew\*  
Bernice Reed  
Mila Regala  
Jerry Rodriguez\*  
Ellen Rothenberg\*  
Candace Rypisi\*  
Angelica Santana-Najera\*  
John and Patricia Schwarz  
Alex Sessions\*

Gregory and Marjoreda Simay  
Stephen Skedzielewski  
Lewis Smith  
Robert Spitzer  
Reiner Stenzel  
Vicci and Ron Stratman\*  
Yoshiko Tuttle  
James Bonomo and Janet Wainwright  
David and Kathy Wales  
Xiangyun Wang\*  
Andrew and Liz Wilson  
Marc Wold  
John Wolfe  
Juli Wolfgram  
Li and Jian Wu  
Biff and Lorrie Yamazaki  
Niki Zacharias Millward

## Supporter

Fernando Amador\*  
James Backus  
Ayeh Bandeh-Ahmadi and Ralph Lin  
Santiago Barajas\*  
Sara Beaber-Fujioka and Tad Fujioka  
Richard Gruner and Marie Beall  
Jose Bejar\*  
Cynthia Bengston Budzyn  
Bill and Delores Bing  
Seth Blumberg  
Anne Cecilie Boysen  
Clara Cantorna  
Victor Carlos\*  
Michelle Case\*  
John Cassese  
Alvine and Athena Castro  
Prista Charuworn  
Jing-Chang Chen  
Long Chen\*  
Yanbei Chen\*  
Michael Chong  
Clement Cid\*  
Katie Clark and Jamie Bock\*  
Stanley and Sara Cohn  
Philip Coleman  
Frank and Karen Connor  
Michael Conover  
Don Crewell\*  
Mary Cross\*  
Jaksa Cvitanic\*  
Stephen Davison\*  
Guy DeRose\*  
Donna Ebenstein and Jove Graham  
Annmarie Eldering  
Elena Escot\*  
Carver Farrow  
Camila Fernández and Cristian Peña  
Jim Fruchterman  
Salvador Galvez\*  
Bob Gelber

Konstantinos Giapis\*  
Gordon Glattenberg  
Bill Goddard\*  
Edray Goins  
Eli Goldberger  
Jeffrey Goldsmith  
Miguel Gonzalez  
Ruth Gordon  
Paul and Susan Graven  
Barbara Green  
Julia Greer\*  
Susanne Hall\*  
Jasmine Han  
Robert and Sayuri Hanna  
Tien Huynh-Dinh\*  
Liz Jackman  
Jingjing Jiang  
Sandy Karhu\*  
Mariam Khwajazada\*  
Stephanie Kwan  
Warren Lai  
Beth Larranaga  
Roger Lighty  
Douglas MacBean\*  
Marcela Macias  
Peter Mao\*  
Christopher Marotta  
Lisa Mauger  
Leslie Maxfield\*  
Aron Meltzner  
Michael Miranda\*  
Rebecca Adler Miserendino and Scott Miserendino  
Annette Moore\*  
Leon Mualem\*  
Robert Murdock  
Robert Nelson and Peggy Renner  
Aishwarya Nene  
Donald and Andrea O'Hara  
Rudolph Parzl  
Hal and Coralie Petrie  
Karen Pham  
April Pisano\*  
Andrew Robbins  
Karen Roberts  
David Rogstad  
George Rossman\*  
Robert Colgrove and Constance Royden  
Jeremy Sandler  
William Sargent  
Tess Saxton-Fox  
Bernie Schweitzer  
Kelley Scott  
Neera Shah  
Shirley and Michael Sherrill  
Emily Shon  
Norri and Betty Sirri  
Brian Smith  
Christina Smith

Craig and Sandra Smith  
Doug and Debbie Smith  
Melissa Soriano  
Jorge Sosa\*  
Gary Stockinger  
John and Linda Tanner  
Anish Thilagar  
Eugene and Nancy Thomas  
Nate Thomas and Sara Yee  
Sok Tng  
Elaine To  
Agnes Tong  
Amy Torrens  
Alexander Wang  
Haoxuan Wang  
Larry and Elizabeth Wasinger  
Alice and Ed Weber  
Wanchun Wei  
Howard and Suzanne Weisberg  
Nicole Williams  
Heather Wilson  
Sherry Winn  
Brian Wong  
Kiriake Xerohemona  
Brian and Sharon Yandell  
Andy Ylitalo  
Kristie Yu  
Mario Zubia

\*Contributors with an asterisk donate to the Caltech Y via the Caltech United Way campaign, during which time their gifts are matched dollar for dollar by the California Institute of Technology.

The Caltech Y would like to express our gratitude to the following campus groups, foundations, companies and community groups for their contributions to, and sponsorships of, Y programs and events. Your support makes a world of difference!

## Corporate and Foundation Support

Caltech Employees Federal Credit Union  
Cintas  
El Portal Restaurant  
Enterprise Holdings Foundation  
Freeport-McMoRan Foundation  
La Cañada Eye Care Optometry  
Lorenzen & Noll CPAs  
TIAA

continued on page 10





**Caltech Departments and Campus Groups**

Alumni Fund and Parents Program Office  
 Associated Students of the California Institute of Technology (ASCIT)  
 Athletics  
 Athenaeum  
 Caltech Alumni Association  
 Caltech Center for Diversity (CCD)  
 Caltech Employees Federal Credit Union  
 Caltech International Offices  
 Caltech Management Association (CMA)  
 Caltech Wired/ Bookstore  
 Caltech Women's Club (CWC)  
 Center for Teaching, Learning & Outreach (CTLO)  
 Advancement and Alumni Relations  
 Dining Services  
 Division of Student Affairs  
 George Housner Fund  
 Graduate Dean's Office  
 Graduate Student Council (GSC)  
 Graphic Resources & Mail Services  
 IMSS  
 Jet Propulsion Laboratory  
 Keck Institute for Space Studies (KISS)  
 Moore-Hufstедler Fund

Noland Leadership Fund  
 Parking Office  
 President's Office  
 Procurement Services  
 Science and Engineering Policy at Caltech (SEPAC)  
 Student Faculty Programs Office  
 Undergraduate Dean's Office

The Caltech Y would like to thank the following campus groups, foundations, companies, and community groups for their contributions to, and sponsorships of, the Caltech Y 2018 Annual Golf Tournament and Auction.

**Main Sponsors**

Caltech Employees Federal Credit Union  
 Cintas  
 Kirk Dawson  
 Hotel Constance Pasadena  
 Sysco Los Angeles

**Corporate Sponsors**

Affinity Group Elite  
 Caltech Bookstore  
 Chef's Toys  
 Dispenser Beverages

Enterprise Holdings Foundation  
 Foster Farms  
 Hilton Pasadena  
 HPSI Purchasing Services  
 La Cañada Eye Care Optometry  
 Linden Optometry PC  
 Lorenzen & Noll CPAs  
 Luczynski @ deasy/penner & partners  
 Oakmont Country Club  
 PCL Construction Services, Inc.  
 PPC Mechanical Contractors  
 Produce Services of Los Angeles  
 TIAA  
 Utility Refrigerator  
 Wild Planet Foods, Inc.

**Individual Sponsors**

Barbara Gee  
 Susan Murakami and Lee Fisher  
 Toni Perpall  
 Jim Workman

**Individual Support**

Peter Hung  
 Scott and Silva Virgil





**CALTECH Y BALANCE SHEET** as of 9/30/19

Assets		Liabilities and Fund Balances	
Cash (\$4,173 restricted for endowment)	\$ 122,527	Liabilities	
Prepaid Expenses	2,655	Accounts Payable	\$ 21,485
Fixed Assets, net	27,944	CIT Accounts Payable	35,982
Endowment Fund Investments, at fair market value	3,403,576	Deferred Revenue	7,075
<b>Total Assets</b>	<b>\$ 3,556,702</b>	Total Liabilities	64,542
		Fund Balances	
		Operating Fund	88,584
		General Endowment Fund	1,222,277
		Caltech Y Centennial Endowment Fund	880,126
		Ingrid Gumpel Memorial Endowment Fund	218,504
		Wes Hershey Memorial Endowment Fund	114,661
		J. Stanley and Mary Johnson Endowment Fund	109,521
		George Housner Endowment Fund	164,911
		Naecker Family Endowment Fund	123,827
		Beschorman Endowment Fund	104,022
		Patrick Hummel & Harry Gray Endowment Fund	122,569
		Kirk & Marjory Dawson Endowment Fund	56,001
		Paul & Heather Haaga Endowment Fund	53,557
		Tom M. Apostol Fund	52,119
		Paul Studenski Memorial Endowment Fund	181,481
		Total Fund Balance	3,492,160
		<b>Total Liabilities &amp; Fund Balances</b>	<b>\$ 3,556,702</b>

The Institute holds income beneficiary funds for the benefit of the Caltech Y, with valuation and annual income of approximately \$1,641,000 and \$79,000, respectively.

**REVENUE & EXPENSES** year ending 9/30/19

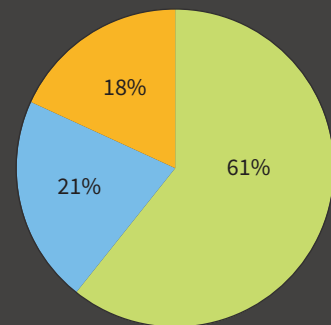

Revenue and Support

Revenue and Support	
Contributions and Grants *	\$ 468,203
Endowment Income	162,333
Program Service Revenue	140,152
<b>Total Revenue and Support</b>	<b>\$ 770,688</b>

\*includes donations restricted for the endowment, totaling \$66,672

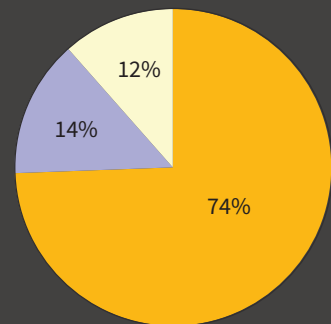

Expenses

Expenses	
Program Activities	\$ 607,735
Management and General	114,957
Development	93,996
<b>Total Expenses</b>	<b>816,688</b>
<b>Excess Revenue over Expenses</b>	<b>\$ (46,000)</b>

# Giving to the Caltech Y

When you make a gift to the Caltech Y, you may choose how the funds will be used. Unrestricted gifts allow the Caltech Y to allocate funds wherever the need is greatest, which means that your gift may be used across the entire spectrum of Caltech Y programs. Directed gifts allow you to choose the Caltech Y area of interest that most suits your intention. All donations are tax deductible.

Here are options to consider when making your Unrestricted or Directed gift:

**The Caltech Y Centennial Endowment:** A strong financial base guarantees that future generations of students will benefit from the Caltech Y's programs. Consider adding to an existing fund or establish a new named fund. Whatever method you choose, giving to the endowment fund creates a permanent legacy of support for the Caltech Y for the next 100 years.

**Charitable Gifts from IRAs:** You may roll over your IRA to the Caltech Y and exclude the entire amount of that gift from your taxable income (certain limits apply). You can also create a charitable remainder trust as the beneficiary of your IRA, so that your heirs receive income from the trust and the Caltech Y receives any remaining principal.

**Cash Gifts:** A minimum gift of \$200 per person or \$400 per couple qualifies you as a Friend of the Caltech Y for that year.

**Gifts of Real Estate:** Property, vacant land, or income-generating property can provide a much needed boost to the Caltech Y endowment and provide you with an enormous tax savings. By making a gift of property, donors avoid the capital-gains tax and simultaneously receive a charitable deduction for the full fair-market value of the asset.

**United Way Pledges:** You may contribute indirectly through the United Way throughout the entire year. If you are a Caltech employee, please designate the Caltech Y to receive a 100% Institute match. Other companies also offer United Way matching. Please inquire at your workplace.

**Matching Gifts:** Many companies offer matching gift benefits to their employees, doubling the value of their charitable contributions. Check with your company's human resources or benefits office to see if your employer has a corporate matching gift program. Your support will go twice as far!

**Securities, Stocks, and Bond:** These can provide a considerable tax advantage if transferred to the Caltech Y before they are sold.

**Planned Gifts:** Bequest, life-income plans, and estate gifts are effective and tax efficient ways to make a legacy gift to the Caltech Y.



**AmazonSmile**

You can support the Caltech Y while you do your day-to-day or holiday shopping. In order to participate, please be sure to sign in your Amazon account at [smile.amazon.com](https://smile.amazon.com) every time you shop. Amazon will donate 0.5% of all purchases to the charity of your choice. By designating the Caltech Y as your chosen charitable organization, all of your purchases will count towards a contribution to the Caltech Y and help support our student programs!

**Ralphs Community Rewards Program**

If you have a Ralphs Rewards card, you can support us while you shop at Ralphs! Once you register and sign in at [www.ralphs.com](http://www.ralphs.com), click on "Ralphs Community Contribution Program" at the bottom of the page and select "Caltech Y" or use our Organization Number "TG312" to designate us as your preferred charitable organization. Then swipe your registered Ralphs Rewards card or use the phone number associated with your card when shopping at Ralphs to contribute to the Caltech Y!

**The Caltech Y can help you navigate the many giving options.** For more information, please contact Agnes Tong, Director of Marketing and Development, at (626) 395-6163.



# Y Caltech Y *...making a world of difference*

[www.caltechY.org](http://www.caltechY.org) or find us on Facebook and Instagram

